

CITY OF NAPOLEON ZONING PERMIT APPLICATION

THIS APPLICATION IS FOR RESIDENTIAL DEMOLITIONS, FENCES, POOLS, SHEDS,
DRIVEWAYS, SIDEWALKS & SEWERS

P-14-0084
Mrs. Zoning

DATE 3/18/2014 JOB LOCATION 270 Yeager St, Apt B Napoleon, Oh 43545

OWNER _____ TELEPHONE # _____

OWNER ADDRESS _____

CONTRACTOR Harshman Home Services LLC CELL PHONE # 419-490-5103

DESCRIPTION OF WORK TO BE PERFORMED Furnish and install temporary aluminum ramp
Ramp will enter into the side of screened in porch

ESTIMATED COMPLETION DATE 3/20/2014 ESTIMATED COST \$ 2,000

DESCRIPTION	FEE	TOTAL COST
Demo Permit	(100.3100.46690) \$100.00	\$
Fence Ramp	(100.3100.46690) \$25.00	\$
Pool	(100.3100.46690) \$25.00	\$
Garage and Shed Under 200 SF (Detached)	(100.3100.46690) \$25.00	\$
Driveway	0	\$
Sidewalk/Curbing	0	\$
Sewer Outside	0	\$
Subtotal:		\$
		\$
TOTAL FEE:		\$ <u>25.00</u>

I FULLY UNDERSTAND THAT NO EXCAVATION, CONSTRUCTION OR STRUCTURAL ALTERATION, ELECTRICAL OR MECHANICAL INSTALLATION OR ALTERATION OF ANY BUILDING STRUCTURE, SIGN, OR PART THEREOF AND NO USE OF THE ABOVE SHALL BE UNDERTAKEN OR PERFORMED UNTIL THE PERMIT APPLIED FOR HEREIN HAS BEEN APPROVED AND ISSUED BY THE CITY OF NAPOLEON BUILDING/ZONING DEPARTMENT.

I hereby certify that I am the Owner of the named property, or that the proposed work is authorized by the Owner of record and that I have been authorized by the Owner to make this application as his/her authorized agent and I agree to conform to all applicable laws of the jurisdiction. In addition, if a permit for Work described in this application is issued, I certify that the code official or the code official's authorized representative shall have the authority to enter areas covered by such permit at any reasonable hour to enforce the provisions of the code(s) applicable to such permit.

I HEREBY ACKNOWLEDGE THAT I HAVE READ AND FULLY UNDERSTAND THE ABOVE LISTED INSTRUCTIONS.

SIGNATURE OF APPLICANT: <u>Charlie Harshman</u>	DATE: <u>3-18-2014</u>
PRINT NAME: <u>Charlie Harshman</u>	

BATCH # <u>29755</u>	CHECK # <u>1097</u>	DATE <u>3-20-14</u>
----------------------	---------------------	---------------------

WESTERN RAMP

DRIVEWAY

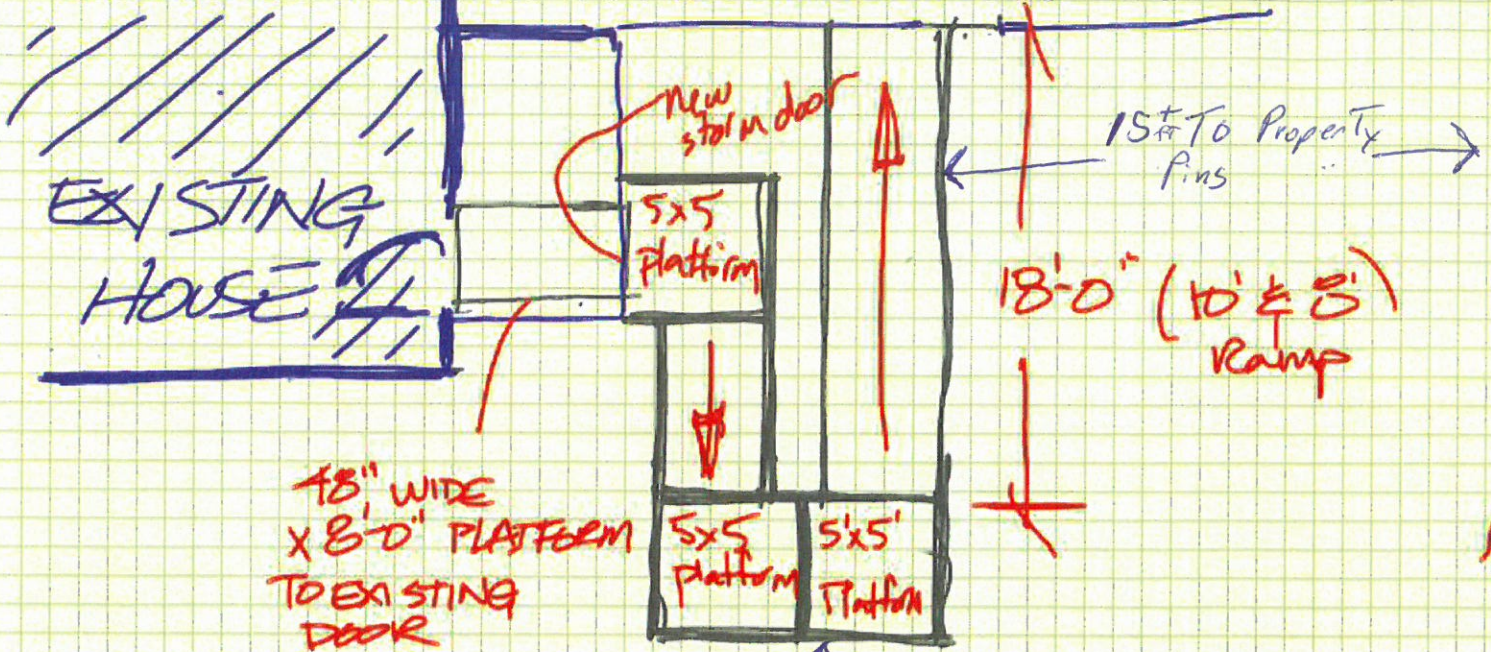

48" WIDE
X 8'-0" PLATFORM
TO EXISTING
DOOR

15ft To Property
Pins

SLOPE 13/12
22" RISE
FROM GRADE

